EXPERIMENT — 5

Name: Phaveen S Roll No: 240701383

AIM

To analyze and document the tasks performed by users in a Food Ordering Mobile Application and to design the corresponding user flow diagram and wireframes using tools such as Lucidchart or Figma.

PROCEDURE

Step 1: Identifying User Tasks

The major tasks identified in the Food Ordering Application are:

1. Searching for nearby restaurants.
2. Viewing restaurant menus and selecting food items.
3. Adding items to the cart.
4. Applying coupons and proceeding to checkout.
5. Making payment and confirming the order.
6. Tracking delivery and rating the order.

Step 2: Document User Flows

1. Searching for Nearby Restaurants

Home Screen:
User opens the application and lands on the home screen.

Location Permission:
Application asks for location access to find nearby restaurants.

Restaurant Search:
User searches or browses restaurants.

Restaurant List:
Application displays a list of available restaurants with ratings and delivery time.

Select Restaurant:
User selects a restaurant to view the menu.

Flow

Home Screen → Location Permission → Search Restaurant → Restaurant List → Select Restaurant

2. Browsing Menu and Adding Items

Menu Page:
User views available food items in the selected restaurant.

Select Food Item:
User selects items they want to order.

Add to Cart:
Items are added to the cart.

Flow

Restaurant Menu → Select Item → Add to Cart → Cart Page

3. Cart Management

Cart Page:
User reviews selected items in the cart.

Modify Quantity:
User can increase or decrease the quantity.

Apply Coupon:
User enters a coupon code for discount.

Flow

Cart → Apply Coupon → Validate Coupon → Updated Cart

4. Checkout and Login

Proceed to Checkout:
User clicks checkout.

Login Verification:
If the user is not logged in, the system requests login.

Login Page:
User enters email or password.

Flow

Checkout → Login Verification → Login Page → Checkout

5. Payment Process

Select Payment Method:
User chooses a payment method such as credit card, debit card, UPI, or cash on delivery.

Payment Processing:
User confirms the payment.

Payment Success:
System processes the payment successfully.

Flow

Select Payment Method → Payment Processing → Payment Successful

6.Order Confirmation and Tracking

Order Confirmation:
System confirms the order and provides order details.

Track Delivery:
User can track the delivery status.

Rate Order:
After delivery, user rates the order.

Flow

Order Confirmation → Track Delivery → Rate Order → End

Example Flowchart Breakdown

Restaurant Browsing Flow

Steps:

1. Open Application.
2. Allow location access.
3. Search restaurants.

4. View restaurant list.
5. Select a restaurant.

Food Selection Flow

Steps:

1. Open restaurant menu.
2. Select food items.
3. Add items to cart.
4. View cart.

Checkout Flow

Steps:

1. Apply coupon if available.
2. Proceed to checkout.
3. Login if required.
4. Confirm order.

Payment Flow

Steps:

1. Select payment method.
2. Enter payment details.
3. Confirm payment.
4. Receive order confirmation.

Delivery and Feedback Flow

Steps:

1. Track order delivery.
2. Receive order.
3. Provide rating and feedback.

FLOWCHART:

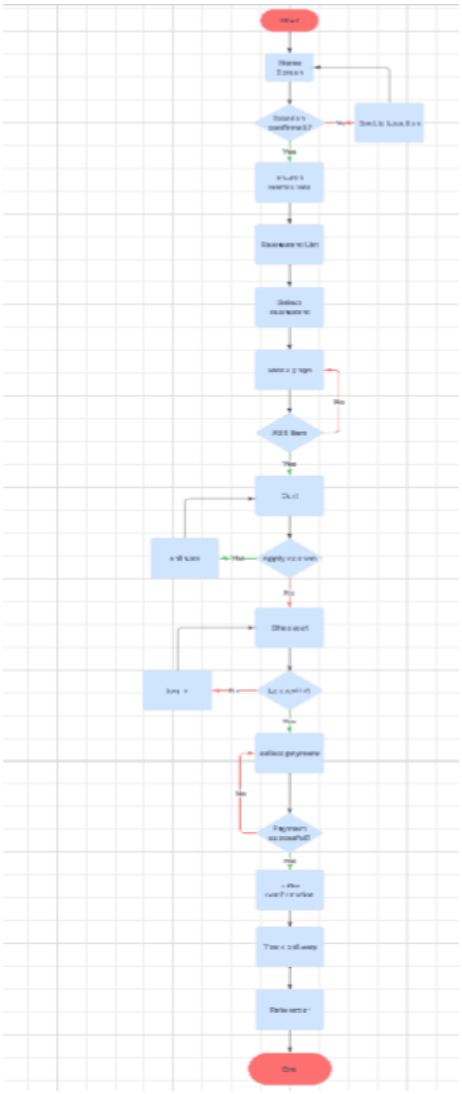

Wireframe

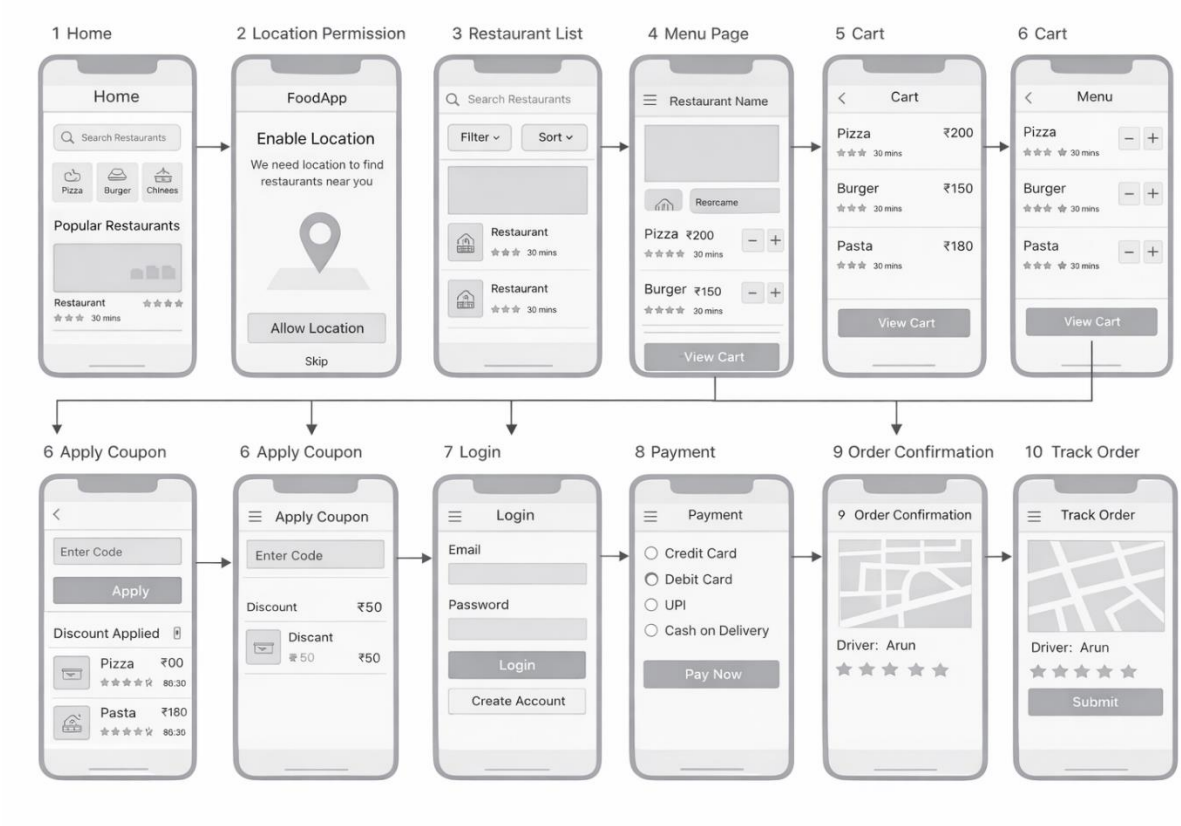
1 Home
Home
Search Restaurants
Pizza
Burger
Chinees
Popular Restaurants
Restaurant
30 mins
2 Location Permission
FoodApp
Enable Location
We need location to find restaurants near you
Allow Location
Skip
3 Restaurant List
Search Restaurants
Filter
Sort
Restaurant
30 mins
Restaurant
30 mins
4 Menu Page
Restaurant Name
Reorcame
Pizza ₹200
30 mins
Burger ₹150
30 mins
View Cart
5 Cart
Cart
Pizza ₹200
30 mins
Burger ₹150
30 mins
Pasta ₹180
30 mins
View Cart
6 Cart
Menu
Pizza
30 mins
Burger
30 mins
Pasta
30 mins
View Cart
6 Apply Coupon
Enter Code
Apply
Discount Applied
Pizza ₹00
86:30
Pasta ₹180
86:30
6 Apply Coupon
Apply Coupon
Enter Code
Discount ₹50
Discant
₹50
₹50
7 Login
Login
Email
Password
Login
Create Account
8 Payment
Payment
Credit Card
Debit Card
UPI
Cash on Delivery
Pay Now
9 Order Confirmation
9 Order Confirmation
Driver: Arun
10 Track Order
Track Order
Driver: Arun
Submit